

**Will Barker  
& Co**

**DISPERSAL  
AUCTION**



By instructions from Deb & Bryan Willson following the sale of the farm

**SATURDAY 28<sup>th</sup> MAY 2022 AT 10:00am**  
**HELSEY, HOGSTHORPE, SKEGNESS, LINCOLNSHIRE, PE24 5PE**

View Day: Friday 27<sup>th</sup> May 2022 at 12 noon to 4pm

**[www.willbarker.co.uk](http://www.willbarker.co.uk)**

12 The Point, Lions Way, Sleaford, NG34 8GG | 01529 414555 | [info@willbarker.co.uk](mailto:info@willbarker.co.uk)

## Westfields, Helsey, Hogsthorpe, Skegness, Lincolnshire, PE24 5PE

**PAYMENT:** All accounts must be settled on the sale day. Unless prior arrangements have been made with us, methods of payment are:

- 1.) Credit/Debit card machine will be available on the day of the Auction.
- 2.) Due to HMRC regulations we cannot accept cash payments of more than £10,000.
- 3.) Cheques supported by either a letter of reference from your bank confirming funds for the auction or a cheque guarantee card to cover the sum of your purchase.

The items are left at the purchasers' risk.

Enquiries regarding payment should be made to **Will Barker & Co** on 01529 414555.

**REMOVAL:** Lots will be available for collection with the presentation of the associated paid receipt. Lots are your responsibility at the fall of the hammer & should be removed as soon as possible but please ensure **all lots are removed by Saturday 4<sup>th</sup> June 2022.**

**BUYERS REG:** Intending buyers must register themselves prior to any purchase & will be able to register on both the view day & the sale day. **(New buyers must bring photo ID)**

**CONDITIONS OF SALE:** The sale will be conducted in accordance with the Standard Conditions of Sale. **There will be a buyer's premium of 5% of the purchase price.**

**MILEAGE & HOURS:** No warranty is made to the description of any item in the catalogue.

**VAT:** Will be charged on the purchase price where applicable & the buyer's premium.

---

### **Domestic, Personal & Household**

- Lot 1 **Duraspar** portable 6-person hot tub with cover, single phase
- Lot 2 Victorian sideboard
- Lot 4 Pair pine bedside tables
- Lot 3 Black leather two-seater sofa & matching leather chair
- Lot 4 -17 No Lots

### **Miscellaneous**

- Lot 18 Treeless saddle incl various horse girths sizes range from 42" to 58"
- Lot 19 Full set of leather horse pairs harness with breast plate & collars to fit 15.2hh to 17hh horses, with the harness stand
- Lot 20 6 x saddle racks
- Lot 21 Pony exercise trap to fit 14.2hh
- Lot 22 9,000lt red diesel tank & Titan 1,800lt white diesel tank in a bunded 20ft container with electric pump & hoses
- Lot 23 (95) **Westwood** 36in ride on mower, serial number 001253
- Lot 24 Roller table 10ft x 2ft
- Lot 25 Sealey double ended grinder on metal workshop bench
- Lot 26 **Test Rite** 6in bench grinder on metal workshop bench
- Lot 27 Qty blue alkathene water pipe
- Lot 28 Galvanised water tank

- Lot 29 Qty electric fence posts
- Lot 30 Metal trolley
- Lot 31 - 41 No Lots
- Lot 42 Spirit level
- Lot 43 Qty workshop tools
- Lot 44 No Lot
- Lot 45 3/4in impact wrench
- Lot 46 Oxy Acetylene torch & trolley
- Lot 47 8 hole flat drawbar
- Lot 48 **Hypertherm** Powermax 30 cutter
- Lot 49 **Oxford** 140 single phase arc welder
- Lot 50 Single phase electric extension cable
- Lot 51 - 60 No Lots
- Lot 61 **Flow Mech** fibre glass 4,000lt water tank (sold in situ)
- Lot 62 Corner shower tray
- Lot 63 Pond liner, rockery stones & waterfall
- Lot 64 Qty garden planters & pots
- Lot 65 Wooden picnic table
- Lot 66 Wooden picnic table
- Lot 67 Round wooden picnic table
- Lot 68 Homemade dog kennel
- Lot 69 Qty bricks
- Lot 70 Qty patio slabs
- Lot 71 York stone slab 4ft x 2ft
- Lot 72 Metal workshop bench

### **Building & Construction**

- Lot 73 Cast drain cover 2ft square

- Lot 74 Concrete circular Well top
- Lot 75 Qty cable bobbins
- Lot 76 PTO driven drain jetter with 100m pipe
- Lot 77 PTO driven post hole borer with auger
- Lot 78 Heras fence & short Heras fence
- Lot 79 2 x 12'7" metal H section posts
- Lot 80 11ft section RSJ
- Lot 81 2 x 8ft 10in RSJ's
- Lot 82 Telegraph pole 32ft long
- Lot 83 Qty 6ft 5in telegraph pole fence posts
- Lot 84 3 x concrete fence posts
- Lot 85 Half roll **Terram** netting
- Lot 86 2 x 10ft lengths drainage pipe
- Lot 87 Plastic manhole 2ft 5in diameter

**Livestock**

- Lot 88 Pr galvanised 12ft livestock gates
- Lot 89 15ft metal livestock gate
- Lot 90 Pr plastic feed bins
- Lot 91 4 x **La Buvette** water drinkers
- Lot 92 7 x **IAE** field water drinkers
- Lot 93 6m roller shutter door
- Lot 94 Forklift front mounted skip with **Sanderson** backplate fittings
- Lot 95 Forklift front mounted manure skip with **Sanderson** backplate fittings
- Lot 96 – 114 No Lots

**Machinery**

- Lot 115 Pr **Chaviot** sprayer 6 stud rims
- Lot 116 **Cousins** adapted road leveller
- Lot 117 **D W Tomlin** 10ft flat roll with 3pt linkage & Sanderson back plate fittings
- Lot 118 (14) **SMI** 200E Big Cutter hydraulic off-set flail mower, serial no. 090385
- Lot 119 (18) **Teagle** Topper 9ft mower

- Lot 120 (17) **Kubota TE4052** rotary tedder
- Lot 121 (15) **Kuhn Agri** Longer side arm hedge & grass cutter, Type T4834ML
- Lot 122 No Lot
- Lot 123 **Yanmar** B7-3 8 tonne 360 excavator, with front blade, 5,649 hours, rubber tracks, manual quick-hitch with spare set of track pads
- Lot 124 5ft 11in dyking bucket
- Lot 125 2ft trenching bucket
- Lot 126 11in trenching bucket
- Lot 127 (09) **Claas Scorpion 7030** Varipower telescopic handler Reg FX58 FXP, 5676 hours with pick-up hitch & **Sanderson** headstock
- Lot 128 **Sanderson** muck fork
- Lot 130 4 tine bale spike with **Sanderson** back plate fittings
- Lot 131 – 145 No Lots

**Entered by Kind Permission**

- Lot 146 Concrete cattle trough 4'2" L x 23" W
- Lot 147 Concrete cattle trough 4'2" L x 23" W
- Lot 148 Concrete cattle trough 4'2" L x 23" W
- Lot 149 Concrete cattle trough 4'2" L x 23" W
- Lot 150 2 wheeled hand cart 4'4" L x 2'4" W
- Lot 151 Pair of steel gates 5'8" L x 3' 3" H
- Lot 152 Steel gate 4'8" L x 3'3" H
- Lot 153 International B250 tractor bonnet
- Lot 154 Set of 4 alloy Range Rover wheels
- Lot 155 Pony exercise cart
- Lot 156 Cambridge roll 8'
- Lot 157 PTO drive shaft
- Lot 158 Heavy duty fishing/cargo net 6mx3m
- Lot 159 Assorted clay land drainage pipes

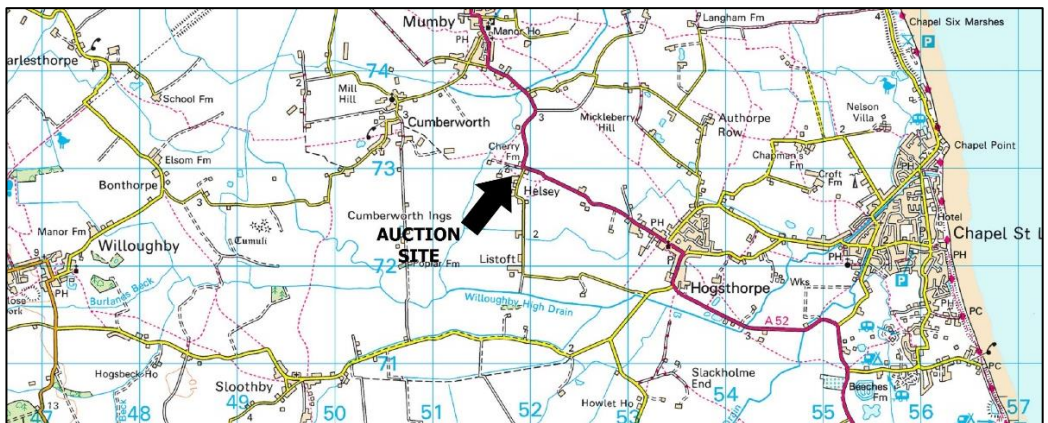



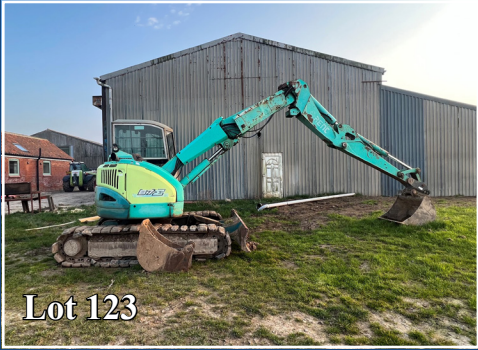

Lot 123



Lot 127



Lot 121



Lot 118



Lot 119



Lot 120



Lot 128



Lot 22